

ABERNATHY and ASSOCIATES
Kenneth B. Abernathy Jr.
Wisconsin Registered Land Surveyor S-1594

W4056 BRAY RD.
ELKHORN, WI. 53121
PHONE: (262) 723-4260 (OFFICE)
(262) 723-7209 (FAX)
Email: abernathy@elknet.net

PLAT OF SURVEY

LOT 13 OF MEADOWWOOD, located in the Southeast 1/4 of the Northwest 1/4
and the Northeast 1/4 of the Southwest 1/4 of Section 12, Town 3 North,
Range 15 East, Town of Richmond, County of Walworth, State of Wisconsin.

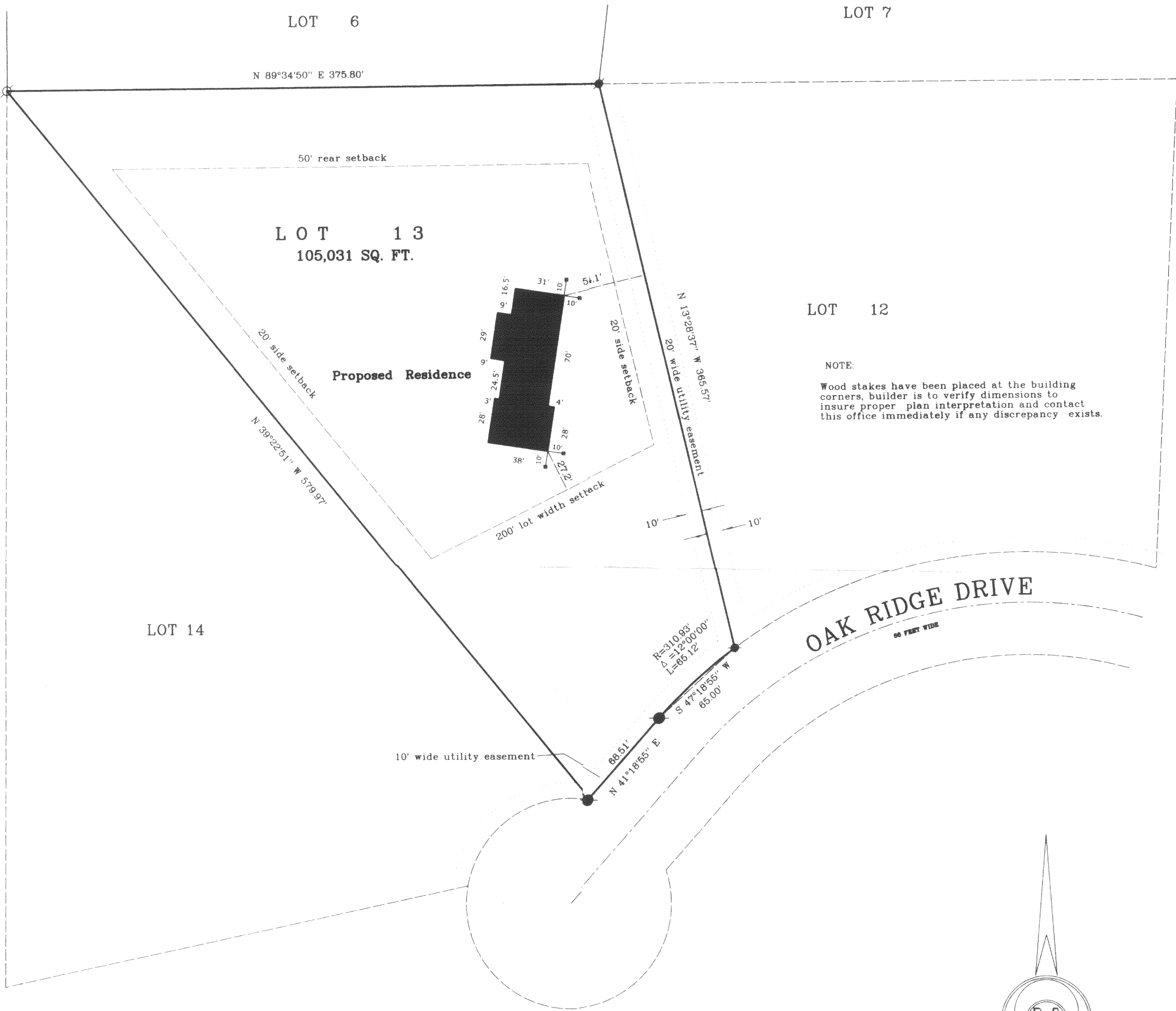

NOTE:
Wood stakes have been placed at the building
corners, builder is to verify dimensions to
insure proper plan interpretation and contact
this office immediately if any discrepancy exists.

OWNER: JIM FREESE
1707 LINCOLN AVE.
DELAVER, WI. 53115

LEGEND

- FOUND IRON PIPE
- FOUND IRON ROD
- ⊗ FOUND BRASS CAPPED MONUMENT
- ⊗ FOUND CONCRETE MONUMENT
- + CHISEL CUT IN CONCRETE
- SET IRON ROD, 24" LONG, WEIGHING
1.5 LBS./LINEAL FT., 3/4" DIA.
- SET IRON ROD, 30" LONG, WEIGHING
4.5 LBS./LINEAL FT., 1-11/16" DIA.
- (x x x) RECORDED AS DIMENSION
- - - - - EXISTING FENCE

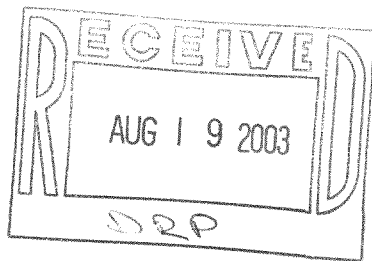

"I hereby certify that the above described
property has been surveyed by me or under my
direction and that the above map is a true
representation thereof and shows the size and
location of the property, its exterior
boundaries, the location of all visible
structures and dimensions of all principal
buildings thereon, boundary fences, apparent
easements, roadways and visible encroachments,
if any."
"This survey is made for the use of the present
owners of the property, and also those who
purchase, mortgage, or guarantee the title
thereto within one year from the date hereof."

Kenneth B. Abernathy, Jr.

KENNETH B. ABERNATHY, JR. S-1594
WISCONSIN REGISTERED LAND SURVEYOR

DATED 7/24/03 Job No. 03.701